Friday Fill #6

Sven Bloemen

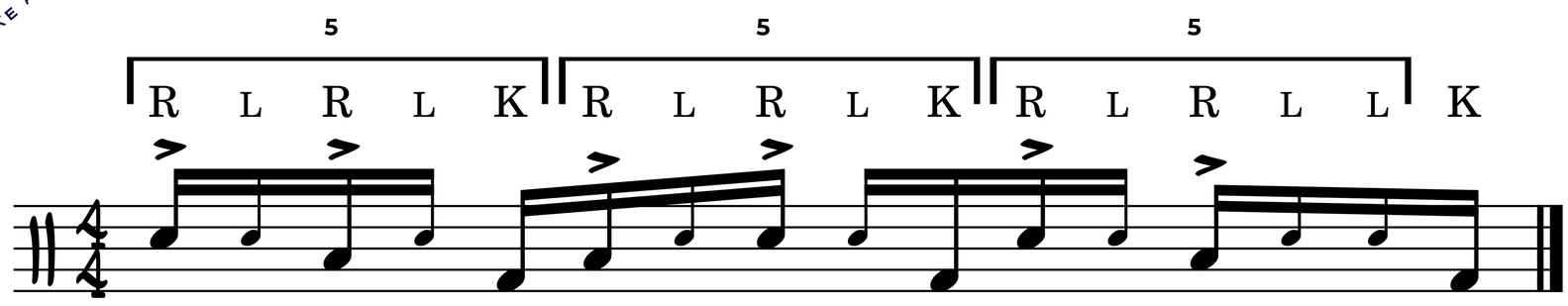

In the third group of 5, I replaced the kick with a left hand in order to avoid having 3 kicks in a row (the 3rd one would be on the 1 of the next bar).